



PLAT OF SURVEY
LOT 6 BLOCK 1
BIGFOOT RIDGE OF WALWORTH

WORK ORDERED BY:
CLAIR LAW OFFICE
617 E. WALWORTH STREET
DELAVER, WI. 53115

FARRIS, HANSEN & ASSOCIATES, INC.
Engineering, Architecture, Surveying
7 Ridgway Court P.O. Box 437
ELKHORN, WISCONSIN 53121
Office: (414) 723-2098
Fax: (414) 723-5886

REVISIONS
6/20/2000
- UPDATE

PROJECT NO.
3271.06-1
DATE:
06-27-00
SHEET NO.
1 OF 1

PLAT OF SURVEY

LOT 6 OF BLOCK 1 OF BIGFOOT RIDGE
OF WALWORTH, LOCATED IN THE SE
1/4 OF THE SW 1/4 OF SECTION 22,
TOWN 1 NORTH, RANGE 16 EAST, VILLAGE
OF WALWORTH, WALWORTH COUNTY, WISCONSIN

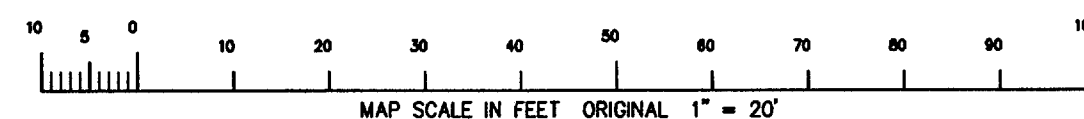
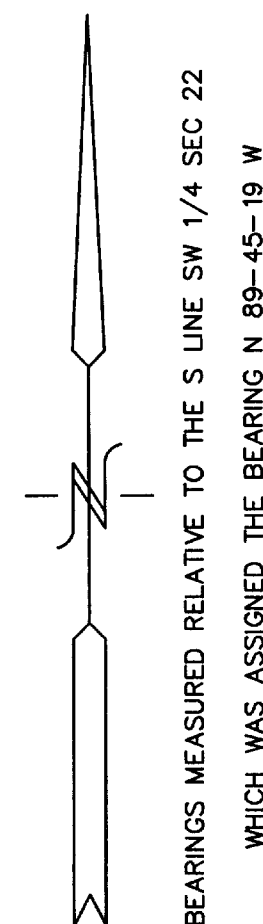

LEGEND

- = FOUND IRON PIPE STAKE 1" DIA.
- = FOUND SOLID ROUND IRON BAR STAKE
- = FOUND CONCRETE COUNTY MONUMENT
- (xxx) = RECORDED AS

NOTE: COPIES OF THIS MAP TO WHICH THE FOLLOWING CERTIFICATE
WILL APPLY SHOW THE SURVEYOR'S ORIGINAL SEAL AND SIGNATURE
IN RED INK. COPIES BY ANY OTHER MEANS MAY HAVE ALTERATIONS
WHICH DO NOT REPRESENT THE SURVEYOR'S WORK PRODUCT.

I HEREBY CERTIFY THAT THE ABOVE DESCRIBED PROPERTY HAS BEEN
SURVEYED UNDER MY DIRECTION AND THAT THE ABOVE MAP IS A TRUE
REPRESENTATION THEREOF AND SHOWS THE SIZE AND LOCATION OF
THE PROPERTY AND ITS EXTERIOR BOUNDARIES. THIS SURVEY IS
MADE FOR THE USE OF THE PRESENT OWNERS OF THE PROPERTY, AND
ALSO THOSE WHO PURCHASE, MORTGAGE, OR GUARANTEE THE TITLE
THERE TO WITHIN ONE YEAR FROM THE DATE HEREOF.

DATED: 06-27-2000

PETER S. GORDON R.L.S. 2101

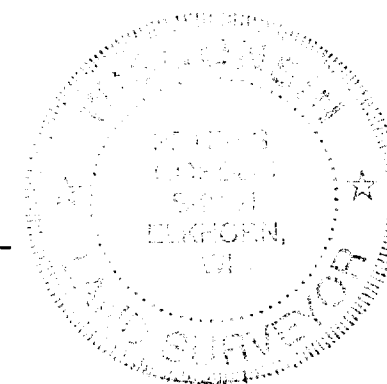
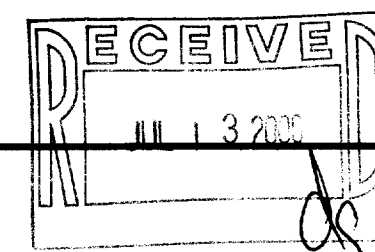

VB16-6
009-717

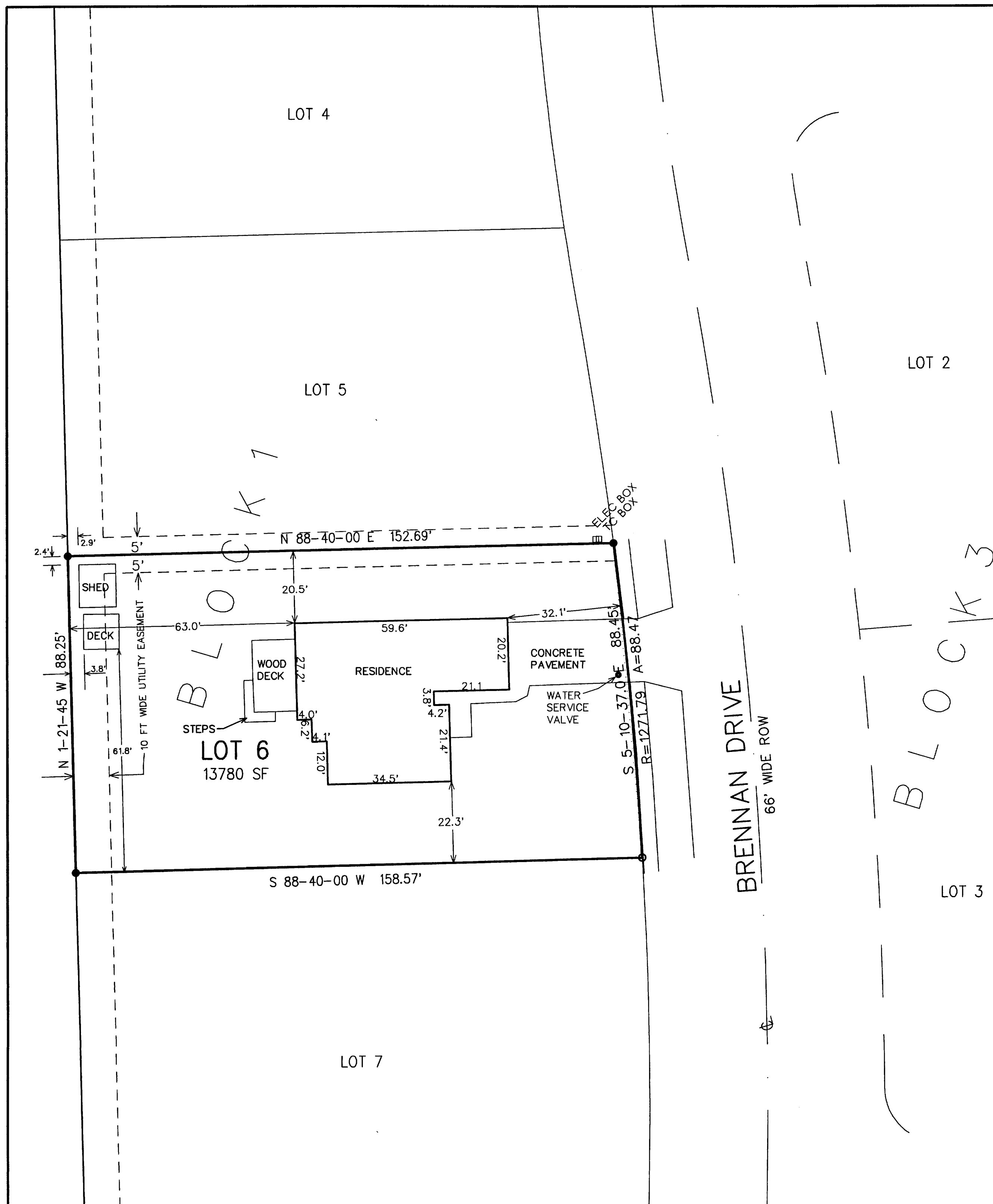

30th J 1 2000